

Planning Permit No. **A/26658/112/99**
APPROVED
 SUBJECT TO THE CONDITIONS IN THIS OFFICE LETTER.
 No. **A/15292/88/99-7-99**
 MEMBER SECRETARY
 CHENNAI METROPOLITAN DEVELOPMENT AUTHORITY
 CHENNAI - 600 008.

ELEVATION
 CHENNAI METROPOLITAN DEVELOPMENT AUTHORITY
 CHENNAI - 600 008.

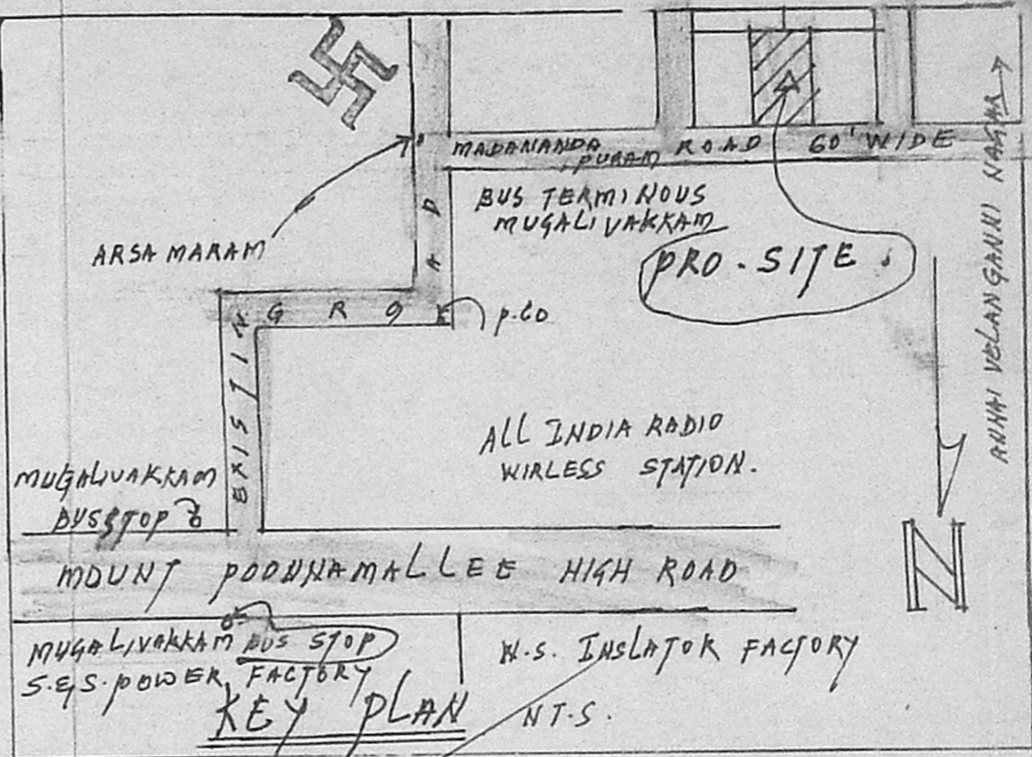
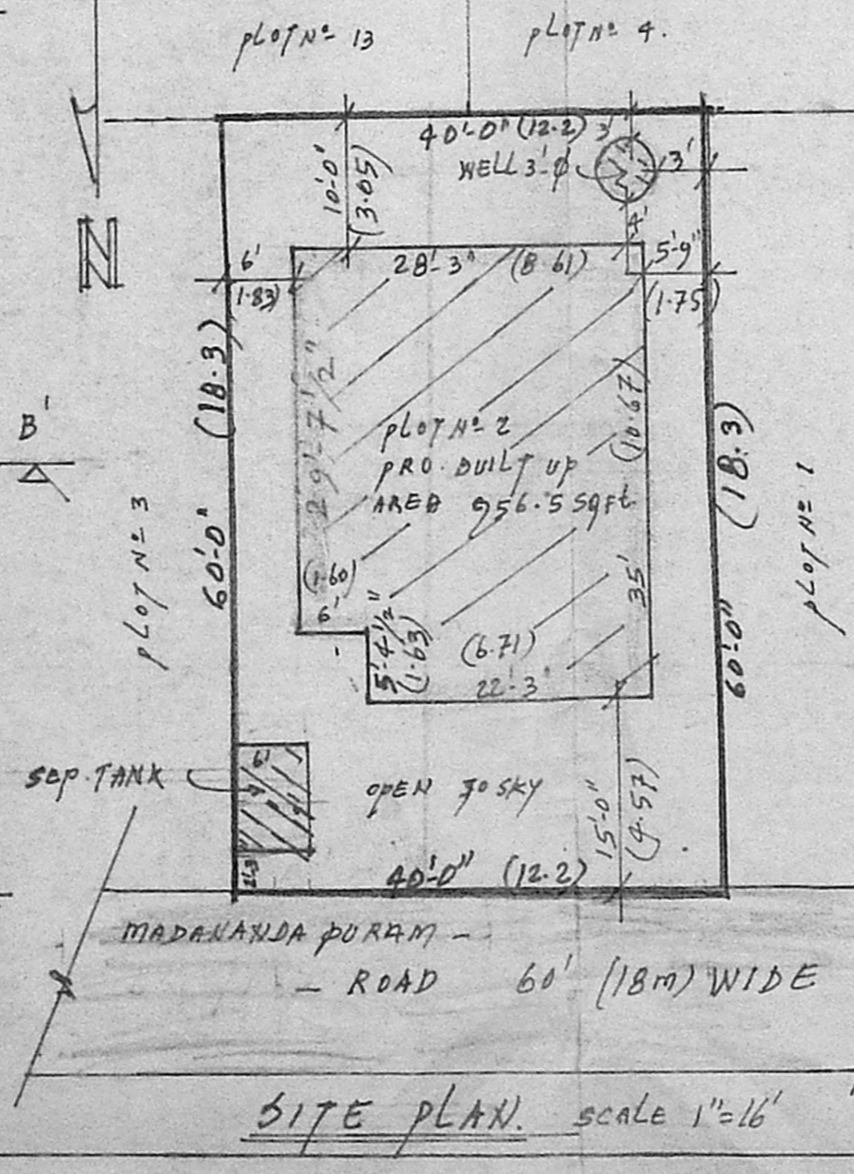
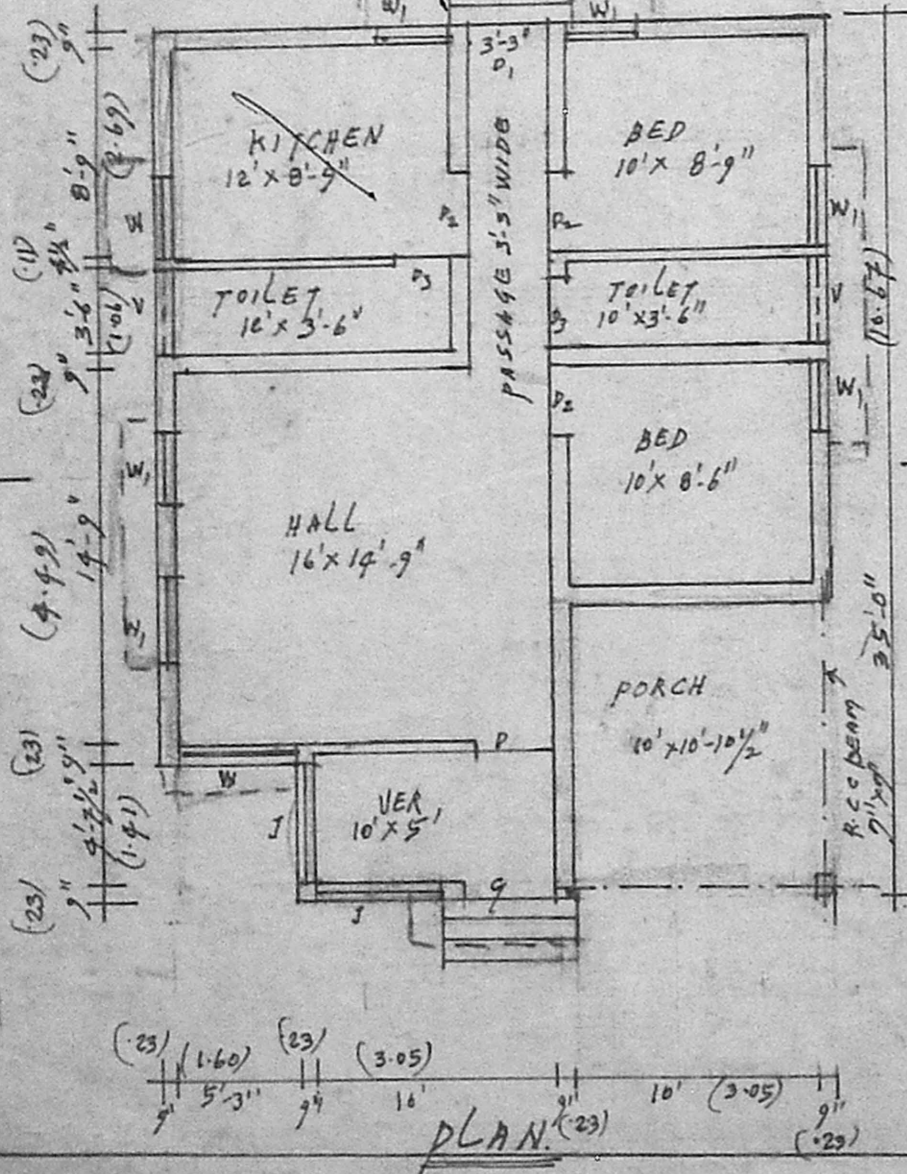
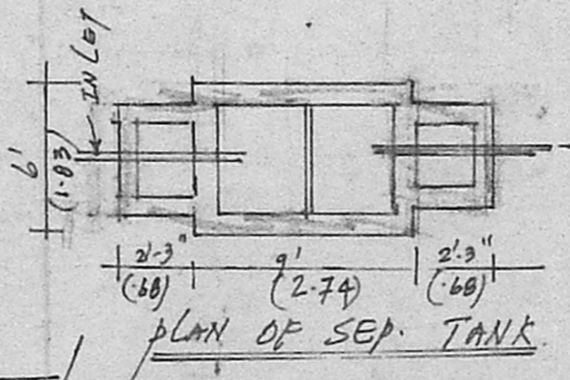
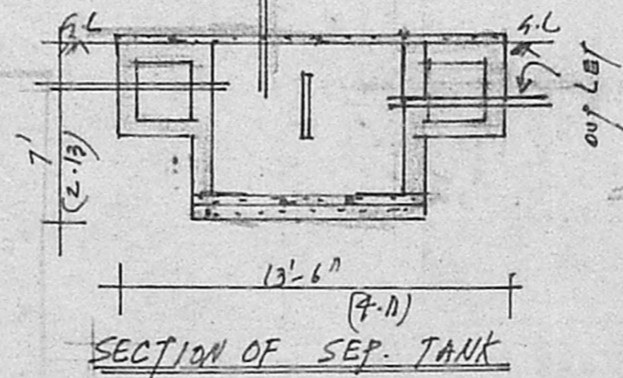
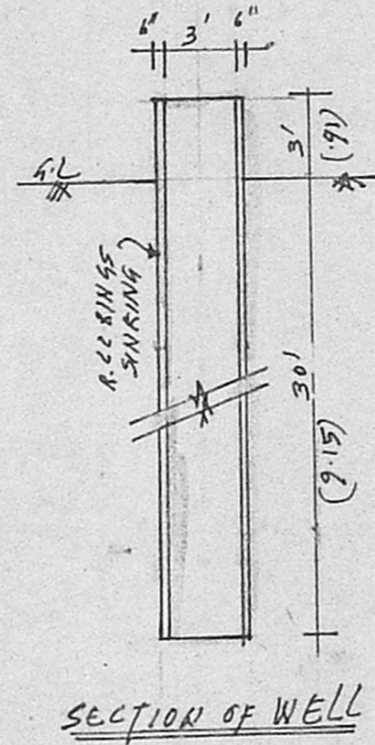
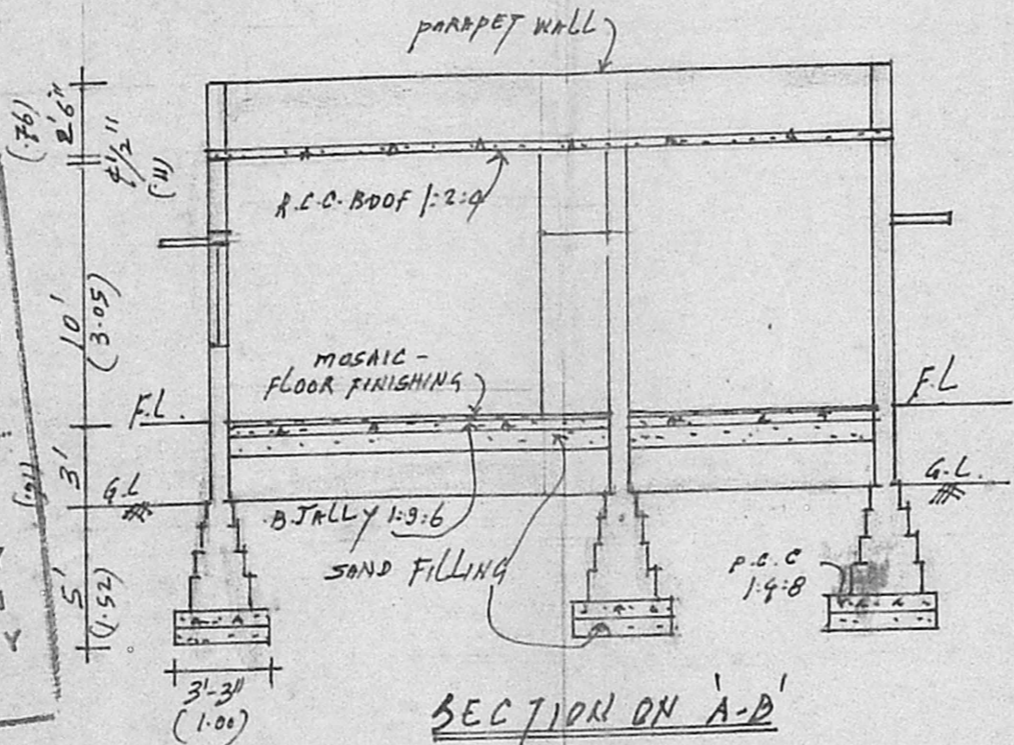

PROPOSED RESIDENTIAL BUILDING
 IN PLOT NO. 2, AG'S COLONY PHASE III
 S.No. 212B OF MUGALIVAKKAM VILLAGE
 SRIPERUMBUDUR TR. KANCHIPURAM DIST.
 KUNRATHUR P.O. FOR. SCALE 1"=8'-0"

AREA STATEMENT

PLOT AREA	2400.55	222.96 m ²
BUILT UP AREA	956.55 sqft.	88.85 m ²
PLOT COVERAGE	39.85%	F.S.I 0.39

- REFERENCE
- PRO. WORK
 - EXG. ROAD
 - SITE BOUNDARY

SCHEDULE OF JOINERY

G.	GRILL GATE	4' x 7'
D.	DOOR	3'-6" x 7'
D1	"	3'-3" x 7'
D2	"	3'-0" x 7'
D3	"	2'-6" x 6'-0"
W	WINDOW	5'-3" x 4'
W1	"	3' x 4'
V.	VENTILATOR	3'-6" x 2'
J.	R.C.C. JALY	4'-6" x 4'

K. SELVAM, B.E. AMIE, C. Eng. (I), A. V.
 Consulting Civil Engineer Chartered Engineer
 Approved Valuer, Licensed Surveyor,
 Class-1, Reg. No: 319/99-2000
 Corporation of Chennai.
 No. 1/370, Mogappair East,
 CHENNAI-600 050.
 Ph: 6248264

OWNER SIGNATURE

L.S. SIGNATURE